

ASRAMA SMA MUH1BA

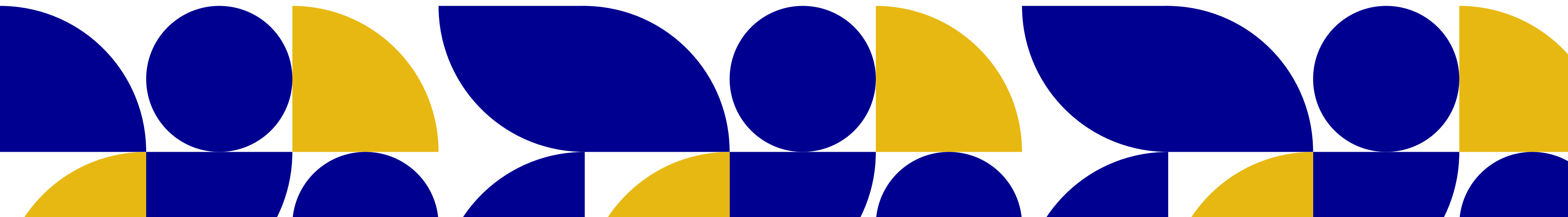

PENGURUS ASRAMA

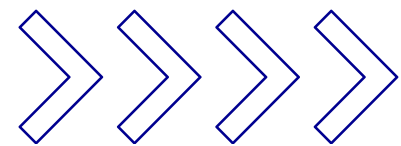

Agus Al Chusairi
(Kepala Sekolah)
No HP: 085755916900



Nia Zahriana
(Kepala Asrama)
No HP: 087734044352

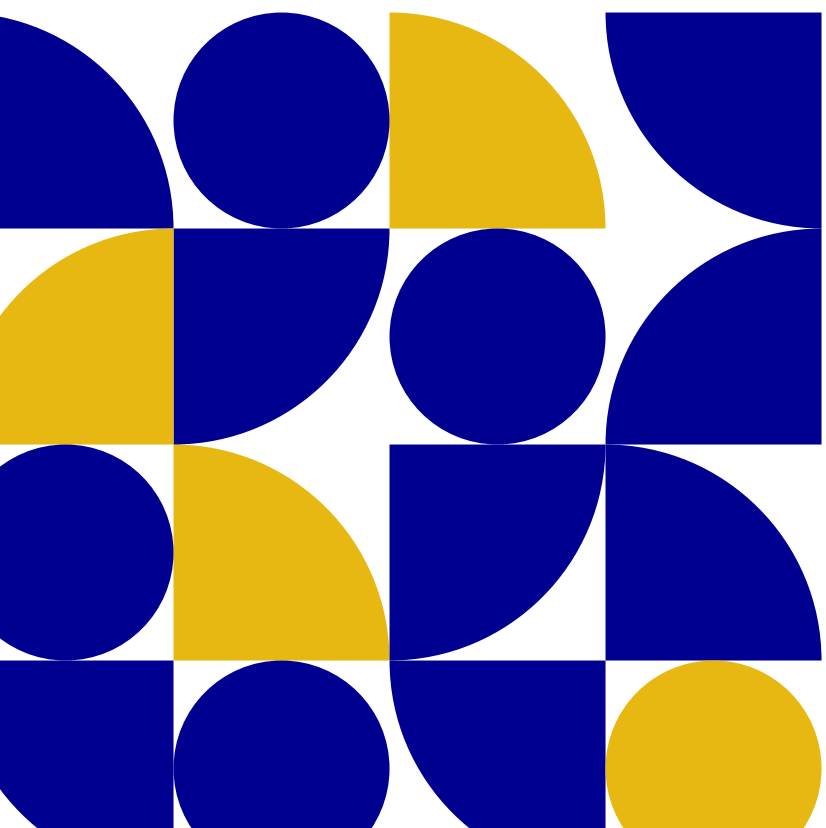

PENGURUS ASRAMA



Mida Hamidatussya'diyah
(Musrifah/ Ustadzah Mukim)
No HP: 085649229240



Puri Rahayu
(Musrifah/ Ustadzah Mukim)
No HP: 085655867231

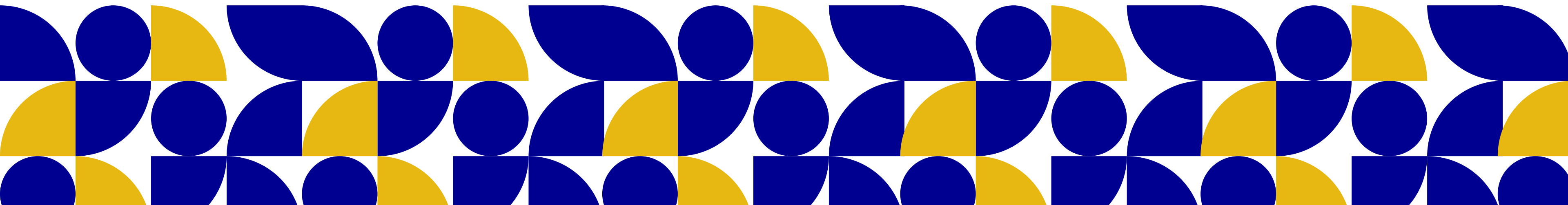

PENGURUS ASRAMA



Andik Sutrisno
(Urusan Administrasi)
No HP: 081231498566



Suryo Atmojo
(Urusan Kebersihan)
No HP: 0895412492150



Sutikno
(Urusan Keamanan)
No HP: 081233759076)

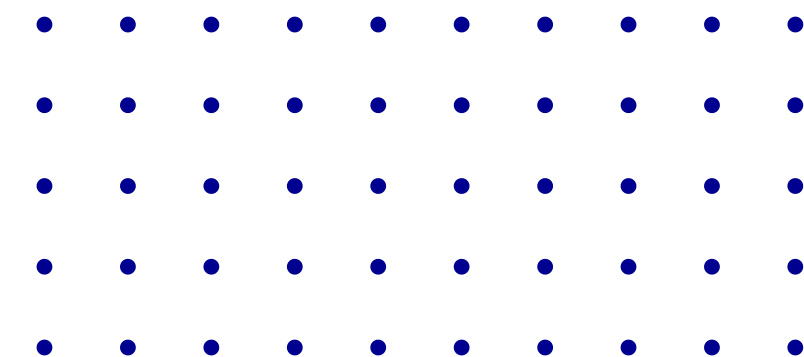

PENGURUS ASRAMA



Ary Kustia Ningsih
(Urusan Konsumsi)
No HP: 082338105540



Anis Setiowati
(Urusan Keuangan)
No HP: 089620075203

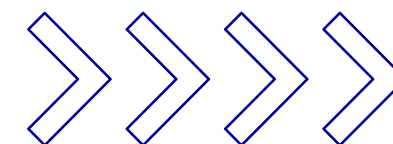

MATERI DINIYAH



“ “
(SENIN)
FIQIH/ BULUGHUL MARAM

“ “
(SELASA)
AKHLAK/ RIYADHUS SHALIHIN

“ “
(RABU)
AQIDAH / KITAB TAUHID



“ “
(KAMIS)
BCTA

“ “
(JUMAT)
HADITS ARBAIN AN NAWAWI

“ “
(SABTU)
BAHASA ARAB

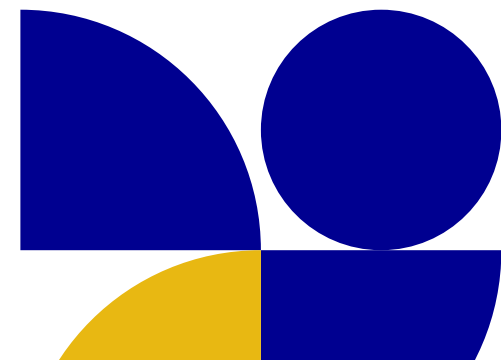

PENGAJAR DINIYAH



**H. Ma'ali Sofyan
(Fiqih)**



**Diana Nikmawati
(Aqidah)**



**Zaimmatus Sjalichah
(Akhlak)**

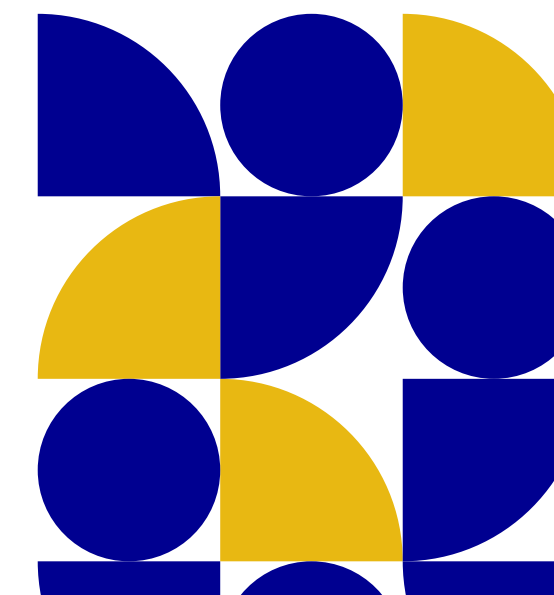
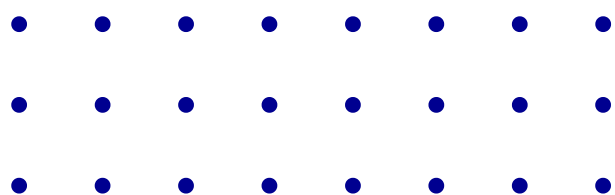
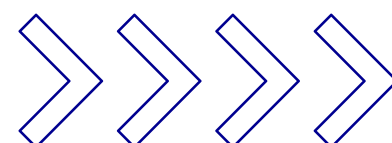

PENGAJAR DINIYAH



Ratna Dewi Rochmawati
(BCTA)



Mida Hamidatussya'diyah
(Hadits)

Dzia
(Bahasa Arab)

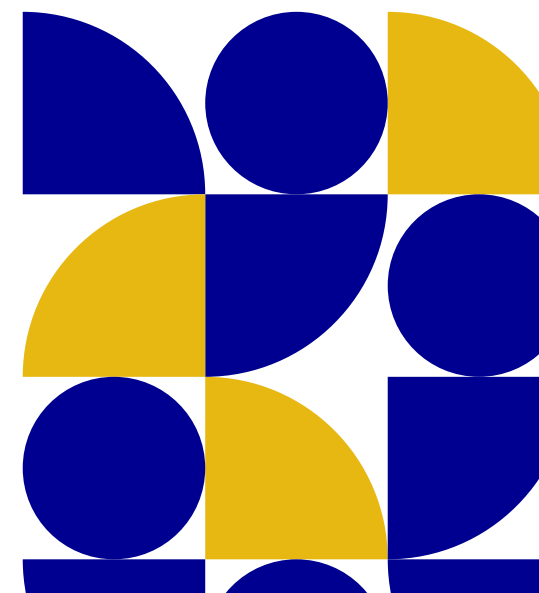
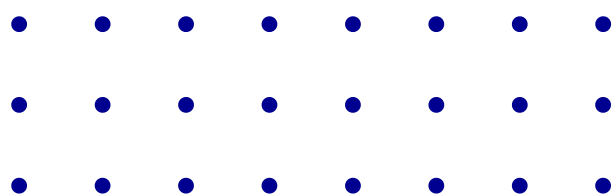
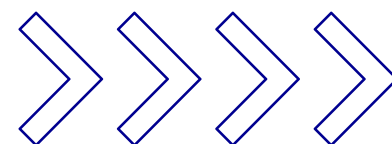

KEGIATAN ASRAMA

HARI SENIN - SABTU

NO	PUKUL	KEGIATAN	TEMPAT
1.	03.30 – 04.30	Bangun pagi, Sholat Tahajjud, dan Sholat Subuh Berjama'ah	Masjid AR. Fachrudin
2.	04.30 – 05.30	Dzikir Pagi dan Halaqah Tahfidz Al-Qur'an	Masjid AR. Fachrudin
3.	05.30 – 07.00	Sarapan, Piket Kamar, dan Persiapan Sekolah	Asrama MBS
4.	07.00 – 14.00	Kegiatan Belajar Mengajar (KBM)	Ruang Kelas/Sekolah
5.	14.00 – 15.30	Kegiatan Ekstra Kulikuler	Ruang Kelas/Sekolah
6.	15.00 – 15.30	Sholat Ashar Berjama'ah dan Dzikir Petang	Masjid AR. Fachrudin
7.	15.30 – 17.20	Istirahat, Makan, dan Bersih Diri	Asrama MBS
8.	17.20 – 18.00	Sholat Maghrib Berjama'ah	Masjid AR. Fachrudin
9.	18.00 – 19.00	Kajian Diniyah	Masjid AR. Fachrudin
10.	19.00 – 19.30	Sholat Isya' Berjama'ah	Masjid AR. Fachrudin
11.	19.30 – 19.45	Tilawah Al-Qur'an	Masjid AR. Fachrudin
12.	19.45 – 21.00	Belajar Bersama	Masjid AR. Fachrudin
13.	21.00 – 03.30	Istirahat Malam	Asrama MBS

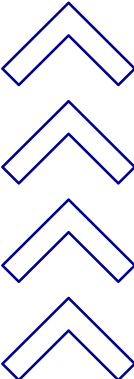
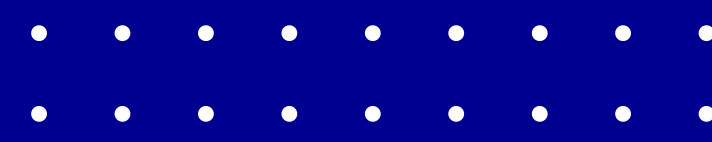

KEGIATAN ASRAMA

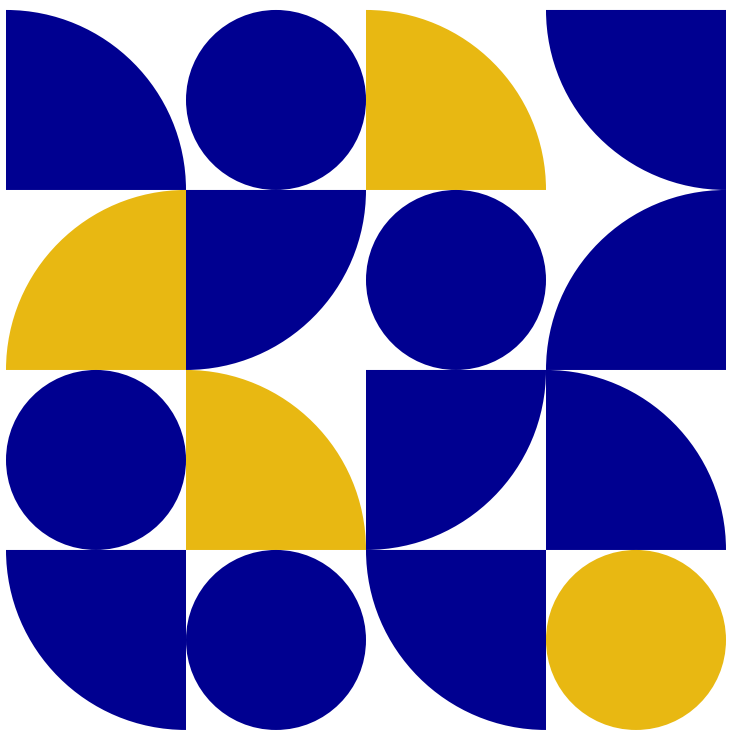

HARI AHAD			
NO.	PUKUL	KEGIATAN	TEMPAT
1.	03.30 – 04.30	<u>Bangun pagi, Sholat Tahajjud, dan Sholat Subuh Berjama'ah</u>	Masjid AR. <u>Fachrudin</u>
2.	04.30 – 05.30	<u>Dzikir Pagi dan Tilawah Al-Qur'an</u>	Masjid AR. <u>Fachrudin</u>
3.	05.30 – 06.30	<u>Olahraga</u>	<u>Lapangan Sekolah</u>
4.	06.30 – 07.00	Sarapan	Asrama MBS
5.	07.00 – 08.00	<u>Kerja Bakti Asrama</u>	Asrama MBS
6.	08.00 – 11.30	<u>Kegiatan Mandiri dan Kelompok</u>	Asrama MBS
7.	11.30 – 12.00	<u>Sholat Dhuhur</u>	Asrama MBS
8.	12.00 – 14.30	Istirahat Siang	Asrama MBS
9.	14.30 – 15.00	<u>Sholat Ashar Berjama'ah dan Dzikir Petang</u>	Masjid AR. <u>Fachrudin</u>
10.	15.00 – 17.20	Istirahat, Makan, dan <u>Bersih Diri</u>	Asrama MBS
11.	17.20 – 18.00	<u>Sholat Maghrib Berjama'ah</u>	Masjid AR. <u>Fachrudin</u>
12.	18.00 – 18.30	<u>Tilawah Al-Qur'an</u>	Masjid AR. <u>Fachrudin</u>
13.	18.30 – 19.00	<u>Sholat Isya' Berjama'ah</u>	Masjid AR. <u>Fachrudin</u>
14.	19.00 – 21.00	<u>Belajar Bersama</u>	Masjid AR. <u>Fachrudin</u>
15.	21.00 – 03.30	Istirahat Malam	Asrama MBS

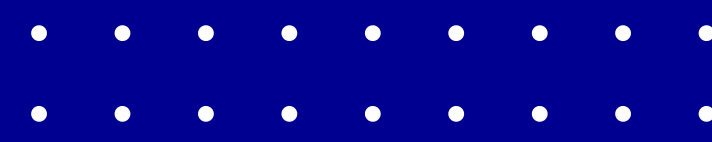

Program Semester/ Tahunan

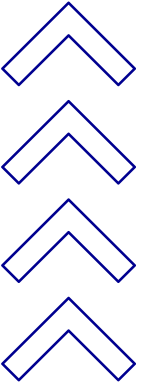

KEGIATAN ASRAMA

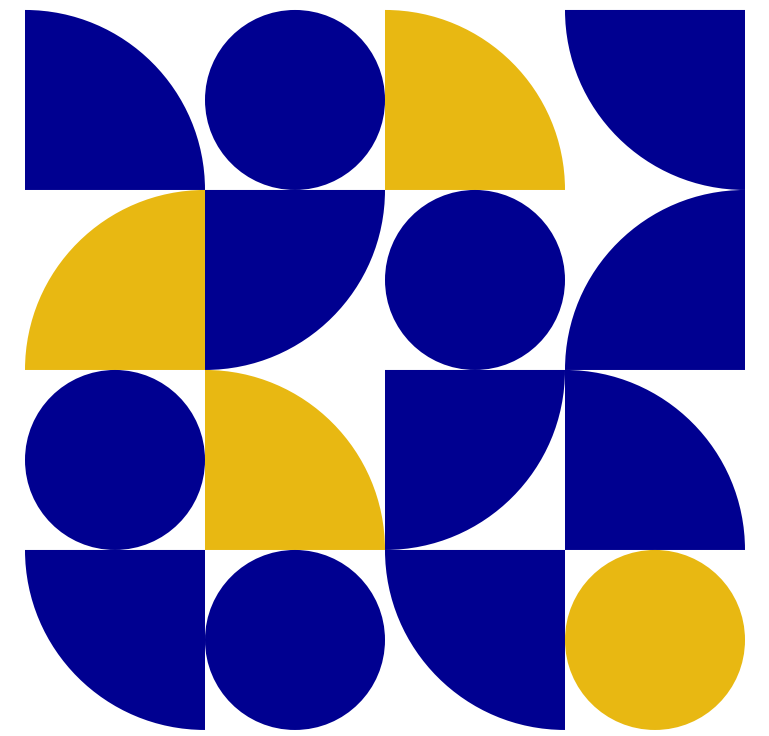

1. Ujian Diniyah (semester)
2. Study Club (Semester)
3. Munaqosah/ ujian tahfidz (akhir tahun)

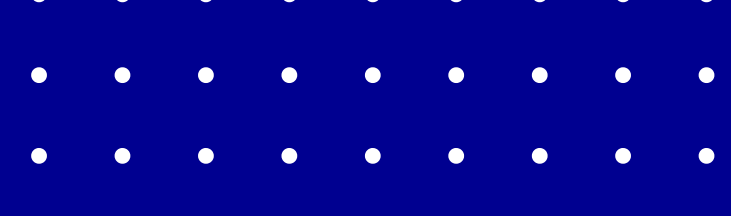

TERIMA KASIH

